



## Abstract bursaries

---

EASL supports young investigators (YI), nurses and Allied Health Professionals (AHPs) by helping them to attend all EASL meetings.

### Types of abstract bursaries

---

#### YI Full bursaries

- EUR 800 in support of travel and accommodation
- Free registration for ILC 2022
- 1-year complimentary EASL membership

#### YI Registration bursaries

- Free registration for ILC 2022
- 1-year free EASL membership

#### Nurses and AHPs bursaries

- Free registration for ILC 2022
- Hotel accommodation: max EUR 500 (max. EUR 150 /night)
- Flight: up to EUR 400

## Are you eligible?

---

#### Young Investigator

All presenting authors only of the best-accepted abstracts who are aged 35 or under (before 6 April 2022) and/or are still in training without geographical restrictions.

#### Nurse / AHP

All presenting authors only of the best-accepted abstracts who are still active professionals.

## How to apply

---

Applications can only be made during the online abstract submission process: When submitting your abstract, please indicate your wish to apply for a bursary.

The name of the presenting author MUST match the name of the applicant.

The following supporting documents must be provided in English and are to be uploaded during the abstract submission as BMP, GIF, JPG or PDF files (size limit 1 MB)

#### Young Investigator

- Proof of age: a clear copy of your ID, passport or driver's license indicating your date of birth  
OR
- Proof of trainee status: A letter signed by the head of the department on the department's letterhead confirming that you are a trainee

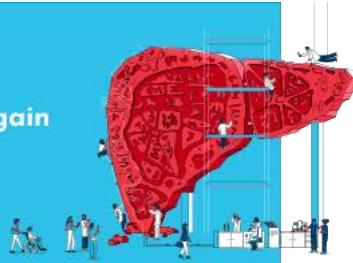

#### Nurse / AHP

- a clear copy of your ID, passport or driver's license
- AND
- Proof of employment status

#### Bursary conditions

---

Requests to be considered as a bursary applicant after the abstract submission deadline will not be considered.

EASL will automatically decline all bursary requests that do not conform to the eligibility terms.

Name changes of presenting authors (different than at the time of the abstract submission) will only be accepted if made at the time of the submission of the supporting documentation. All confirmed bursary recipients will have waived registration fees for the conference. Please only register and pay registration fees in the case you are NOT granted a bursary.

EASL will grant bursaries only to the presenting authors who will attest that they are not being sponsored or covered by any other source in order to attend the EASL event.

If you have been awarded a bursary for a poster presentation it is mandatory to sign in from 9:00 to 12:00 at the poster help desk to validate and confirm your bursary. It is also compulsory for bursary recipients to stand in front of their paper poster during the 1-hour allocated time for poster presentation. Failure to comply with these instructions will result in a non-payment of the bursary.

#### Bursary payment

---

The payment of the bursaries to presenting authors will be processed after the congress by bank transfer.